



Mrs. Minnie Lee Bowman

May 13, 1931 - November 11, 2015

BOWMAN, Mrs. Minnie Lee - Age 84, answered her call from the Lord on Wednesday, November 11, 2015 at Regency of Grand Blanc - Grand Blanc, MI. Family hour 10:30 a.m. Wednesday, November 18, 2015 at Antioch Missionary Baptist Church, 1083 E. Stewart Ave., with funeral service commencing at 11 a.m. Pastor Lewis Randolph, Host Pastor. Minister Marvin Pierce, officiating. Interment Sunset Hills Cemetery, G-4413 Flushing Rd. Friends and pallbearers will assemble at the church 10:30 a.m. Wednesday. Mrs. Bowman will lie in state in the Chapel of Lawrence E. Moon Funeral Home, 906 W. Flint Park Blvd., and may be viewed from 12 p.m. - 8 p.m. Tuesday.

Minnie was born on May 13, 1931 in Ridgeway South Carolina, the daughter of Katie and Jacob Belton. She was known as "Gran" to everyone including generations of neighborhood kids, family and friends. Minnie was a member of Antioch Missionary Baptist Church for over 60 years, where she served on the Usher Board and the Choir. Minnie retired from Hurley Medical Center in 1981, where she held several positions during her time there. She was also an Avon representative for many years where she received numerous awards and achieved membership status in Avon's President's Club Honor Society, for her sales performance. Minnie enjoyed spending time with her family, going fishing, playing cards and "Going up the road" to the casino. On April 16, 1954, Minnie joined Thomas Bowman in Holy Matrimony; they

remained married for 47 years ending with the death of Thomas on September 11, 2001.

Minnie leaves to cherish her memory: two daughters, Linda Bowman of Chicago, IL and Brenda Hall (Charles) of Flint, MI; four grandchildren, Tasha Bowman of Flint, MI, Qionna Bowman (Earl) of Roseville MI, Angela Bowman and Charles T. Hall III "CJ", both of Flint MI; eight great grandchildren, Antonio, Antwaun, Keith and Khali Franklin, all of Flint MI, Sydney, Sierra Bowman and Amber Shaw, all of Roseville MI, Zion Jones of Flint MI; three great-great grandchildren, Jacoby, A'laiyah and Amari Franklin, all of Flint MI; three sisters, Roxie Nash of Chicago IL, Daisy Boykins of Chicago IL, Jessie Belton (Alvin) of Flint MI; three brothers, Esau Belton (Gail) of Chicago IL, David Belton (Eloweese) of Flint MI, and Joe Belton of Chicago IL, and a host of nieces, nephews and friends including dedicated nephew, Richard Bowman (Elaine) of Columbiaville MI and faithful friend, Frankie March of Flint, MI.

Minnie was preceded in death by her husband, Thomas Bowman; granddaughter, Latoya Hall; great granddaughter, Amauri Jones; parents; brothers, Moses and Jacob Belton.

Cemetery Details

Sunset Hills Cemetery

G-4413 Flushing Rd.
Flint, MI 48504

Previous Events

Public Viewing

NOV 17. 12:00 PM - 8:00 PM (ET)

Lawrence E. Moon Funeral Home Chapel, Flint
906 W. Flint Park Blvd.
Flint, MI 48505
(810) 789-MOON (6666)
lemoonfhflint@gmail.com
<http://www.lawrenceemoonfuneralhome.com>

Tribute Wall



“ *Mrs. Minnie Lee Bowman*

October 09, 2023 at 07:02 AM



“ *I who'll truly miss my Minnie. She treated me like a son, grandson, nephew, family always. Taught me how to be a courtesy young man. Taught me how to fish. Listened to me aspire to be something and encourage me. She told me I could be what ever I wanted to be. I love you so much Minnie I will miss you more than ever. I have the family in my prayers.*



Rodney T. Stocker Sr - November 20, 2015 at 11:46 AM



“ *Mary And Tyrone Duckworth lit a candle in memory of Mrs. Minnie Lee Bowman*



Mary and Tyrone Duckworth - November 19, 2015 at 07:18 PM



“ *Dear Linda and Family, you have my deepest sympathy on the loss of your loved on. I am glad I had the opportunity to meet her, Ms. Minnie was a warmhearted lady, which made me feel like I had known her all my life. Remember the good times, talk about her, and cry when you need to. Love, Deborah*

Deborah Frasure - November 19, 2015 at 02:39 PM

RS

“ *Rosalind Smith lit a candle in memory of Mrs. Minnie Lee Bowman*



Rosalind Smith - November 19, 2015 at 12:23 PM

EW

“ *Sorry for your loss, our prays are with the family. She had a beautiful spirit 🙏?? 🙏?? 🙏?? 🙏??*

Eleanor (Grover) Wicker and family

eleanor wicker - November 18, 2015 at 09:35 PM

KF

“ *Karen Felder lit a candle in memory of Mrs. Minnie Lee Bowman*



Karen Felder - November 18, 2015 at 09:30 PM

KF

“ *Karen Felder sent a virtual gift in memory of Mrs. Minnie Lee Bowman*



Karen Felder - November 18, 2015 at 09:29 PM

BH

“ *Beautiful woman inside and out. My sympathy to the family.*

Brenda Hardy - November 18, 2015 at 04:02 PM

PA

“ *Linda, my condolences to you and your family. I pray that God will grant you the serenity, peace and comfort that you need at this time. Stay strong and know that you are in my thoughts and prayers. Pam Alexander*



Pamela Alexander - November 18, 2015 at 01:04 PM

BK

“ *May God be with you and your family in this time of sorrow.*



Betty Knapp - November 18, 2015 at 07:42 AM

DJ

“ *Dennis & Shirley Jackson lit a candle in memory of Mrs. Minnie Lee Bowman*



Dennis & Shirley Jackson - November 18, 2015 at 07:14 AM

YF

“ Our deepest goes out to the family we pray for comfort & peace doing this difficult time. Another angel gone home.
Your West Ruth Street Family

your west ruth street family - November 17, 2015 at 03:35 PM

WF

“ our deepest sympathy goes out to the family we pray for comfort & peace
doing this difficult time. Another angel gone home.
Your West Ruth Street Family

west ruth street family - November 17, 2015 at 03:26 PM



“ Divine Peace Bouquet was purchased for the family of Mrs. Minnie Lee Bowman.



November 17, 2015 at 02:23 PM

BW

“ Barbara Wilkins lit a candle in memory of Mrs. Minnie Lee Bowman



Barbara Wilkins - November 17, 2015 at 01:23 PM

TF

“ *Trina And Family lit a candle in memory of Mrs. Minnie Lee Bowman*



Trina and family - November 17, 2015 at 11:37 AM

SS

“ *Sheila Summers lit a candle in memory of Mrs. Minnie Lee Bowman*



Sheila Summers - November 17, 2015 at 08:45 AM

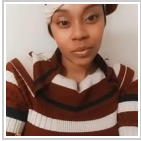

“ *You were a strong woman as well as beautiful inside and out
Condolences to the family
From The Smith Family*



Cynamin Smith - November 17, 2015 at 08:37 AM

CM

“ *From the Mitchell family*



Charles Mitchell - November 17, 2015 at 03:26 AM

MT

“ Linda,Brenda n grands.I am so sorry for your loss.I was just thinking about her a few days ago.She will be missed!



Marilyn Taylor - November 17, 2015 at 01:49 AM

SM

“ Skip Mungo lit a candle in memory of Mrs. Minnie Lee Bowman



Skip Mungo - November 16, 2015 at 06:29 PM

TB

“ My deepest sympathy goes out to the family. Mrs. Bowman taught me how to play bid whist as a teenager and I still enjoy playing the game 40 years later. I can still see her smiling face. Until we all meet again on that great day RIH. Tracy Batson-Allen



Tracy Batson-Allen - November 16, 2015 at 04:31 PM

ML

“ Marilyn Leach-Williams lit a candle in memory of Mrs. Minnie Lee Bowman



Marilyn Leach-Williams - November 16, 2015 at 04:04 PM

ML

The Leach Family prayers and thoughts are with Linda, Brenda and the rest of the family. We will cherish your Mom's lovely smile and gentle ways forever.

Marilyn Leach-Williams - November 16, 2015 at 04:10 PM

MB

“ *Our prayers and thoughts are to the family and friends. Minnie was such a wonderful and caring woman. I can remember the times she took us fishing in Michigan and when the times I went fishing with them when they came home. In many ways she was a part of our family. She was so good to us when we came to Michigan. Linda and Brenda, your mother was such a beautiful woman, a heart of genuine gold. This earth is not our home, she has another building not made by hands in the heaven...*

Moses and Ruby Bell

Moses & Ruby Bell - November 16, 2015 at 03:25 PM

MB

“ *Our prayers and thoughts are to the family and friends. Minnie was such a wonderful and caring woman. I can remember the times she took us fishing in Michigan and when the times I went fishing with them when they came home. In many ways she was a part of our family. She was so good to us when we came to Michigan. Linda and Brenda, your mother was such a beautiful woman, a heart of genuine gold. This earth is not our home, she has another building not made by hands in the heaven...*

Moses and Ruby Bell

Moses Bell - November 16, 2015 at 03:24 PM



“ *My Fair Lady was purchased for the family of Mrs. Minnie Lee Bowman.*



November 16, 2015 at 01:21 PM



“ *To the Bowman family- Gran is and was already an angel. She was sweet, kindhearted and extended her love to us all. I know I speak for many when I say thank you for sharing her with us. We all share in your sorrow and are here for you.*



God bless

Pete

Pete Campbell - November 16, 2015 at 09:57 AM



“ *We pray for comfort during this difficult time and send our deepest sympathy to the family Craig & ANNA "PERRY" JOHNSON Lit a candle in memory of Mrs Minnie Lee Bowman*



The Raidiolady

The Radiolady - November 16, 2015 at 01:51 AM



Thanks

Angie Bowman - November 16, 2015 at 08:53 AM

AW

“ *Annette Woodley lit a candle in memory of Mrs. Minnie Lee Bowman*



Annette Woodley - November 15, 2015 at 11:00 PM

DA

“ *My Prayers for comfort to the family. Memories are forever with Love!! The Hall Family*



Daniel - November 15, 2015 at 05:23 PM

DA

“ *Daniel sent a virtual gift in memory of Mrs. Minnie Lee Bowman*



Daniel - November 15, 2015 at 05:13 PM

VR

“ *Verma Rosborough lit a candle in memory of Mrs. Minnie Lee Bowman*



Verma Rosborough - November 14, 2015 at 11:40 PM

DS

“ Doretha Shipman-Phillips lit a candle in memory of Mrs. Minnie Lee Bowman



Doretha Shipman-Phillips - November 14, 2015 at 09:07 PM

CR

“ The Bowman Family is in my thoughts and prayers. Carolyn Bell Roach, Ridgeway, SC.

Carolyn Roach - November 14, 2015 at 08:03 PM

AB

Thank you

Angie Bowman - November 16, 2015 at 08:53 AM

SH

“ SheriL lit a candle in memory of Mrs. Minnie Lee Bowman



SheriL - November 14, 2015 at 04:25 PM

MA

“ Maria Anderson(Hudson) lit a candle in memory of Mrs. Minnie Lee Bowman



Maria Anderson(Hudson) - November 14, 2015 at 04:19 PM

CS

“ Carolyn D. Stewart lit a candle in memory of Mrs. Minnie Lee Bowman



Carolyn D. Stewart - November 14, 2015 at 12:35 PM

FC

“ Flint NW Class Of 1974 Alumni Comm. lit a candle in memory of Mrs. Minnie Lee Bowman



Flint NW Class of 1974 Alumni Comm. - November 14, 2015 at 09:46 AM

DW

“ Dandre' & Freda Williams lit a candle in memory of Mrs. Minnie Lee Bowman



Dandre' & Freda Williams - November 14, 2015 at 09:43 AM

PL

“ Linda and family you have my prayers and deepest sympathy.



Phyllis Brown Leslie - November 14, 2015 at 12:54 AM

BH

“ Sending our deepest sympathy and condolences to the family during this difficult time. Praying for the family's strength and comfort in knowing Minnie is in a better place. May she rest in peace. Thoughts prayers and love from my family, George Betty Chris and Lance Huddleston. God Bless.

Betty Huddleston - November 13, 2015 at 10:08 PM

AB

Thank you

Angie Bowman - November 16, 2015 at 08:52 AM