



Ms. Michele Ann Evanish

December 10, 1967 - January 11, 2018

EVANISH, Mrs. Michele Ann - Age 50, passed away Thursday, January 11, 2018 at Genesys Health Park in Grand Blanc, MI. Family hour 10:00 AM Saturday, January 27, 2018 from the Chapel of Lawrence E. Moon Funeral Home, 906 W. Flint Park Blvd., with funeral service commencing at 11:00 AM Elder Alphonzo Brown officiating. Interment Gracelawn Community Cemetery, 5710 N. Saginaw Street. Friends and pallbearers will assemble at the funeral home 10:00 AM Saturday. Mrs. Evanish will lie in state in the Chapel of Lawrence E. Moon funeral Home, and may be viewed from 12:00 PM -8:00 PM Friday.

Ms. Michele Ann Evanish was born December 10, 1967 in Flint, Michigan, the daughter of Authur and Shirley Sanders. She loved going to Bingo and enjoyed fishing and cooking out with the family. She also liked spending time with her grandchildren.

Ms. Michele Evanish leaves to cherish her memory: husband, Michael Owens Sr.; 3 daughters, Jamilia (Steve Bridges) Evanish, Chandra (Howard Holmes) Cole and Kylah Evanish; 6 sons,, Marque (Jamie Patterson) Evanish, Raymond Evanish, Martize Evanish, Cordario Colter, Isaac Colter and Malachi Owens; 4 step-children, Martelles Owens, Michael Owens Jr., Michri Owens and Javier Jenkins; grandchildren, La'Shaya and Shurkoriah Kemp, Shirlyah Walker, Isiah Bridges, Nichele Holmes, Harmony Bridges, Shirleyonna Cole,

Jasmine Evanish, Aleyia Evanish, Brooklynn Evanish, Gabriella Evanish, Zakorian Magee, Makylah Colter and Kimora Evanish; parents, Aurther and Shirley Sanders; sister, Dawn Thacker; brother, Roy Evanish; 4 nieces, Nicole Ottia, Amber Thacker, Autumn Thacker and Faith Evanish; a host of cousins including, Bertha Meeks, Odessa Sanders and Roberta Flowers; brother-in-law, Danny Thacker; a host of other relatives and friends including special friends, Nett, Cindy Serles and special son, Latase Kemp.

Ms. Evanish was preceded in death by her mother, Shirley Sanders; grandparents, Blanche and Darwin Lillie.

Cemetery Details

Gracelawn Cemetery

5710 N. Saginaw St.
Flint, MI 48505

Previous Events

Public Viewing

JAN 26. 12:00 PM - 8:00 PM (ET)

Lawrence E. Moon Funeral Home, Inc., Flint
906 W. Flint Park Blvd.
Flint, MI 48505
(810) 789-6666
lemoonfhflint@gmail.com
<https://lawrenceemoonfuneralhome.com>

Family hour

JAN 27. 10:00 AM (ET)

Lawrence E. Moon Funeral Home Chapel, Flint
906 W. Flint Park Blvd.
Flint, MI 48505
(810) 789-MOON (6666)
lemoonfhflint@gmail.com
<http://www.lawrenceemoonfuneralhome.com>

Service

JAN 27. 11:00 AM (ET)

Lawrence E. Moon Funeral Home Chapel, Flint
906 W. Flint Park Blvd.
Flint, MI 48505
(810) 789-MOON (6666)
lemoonfhflint@gmail.com
<http://www.lawrenceemoonfuneralhome.com>

Tribute Wall



“ *Lawrence E. Moon Funeral Home created a Webcast in memory of Ms. Michele Ann Evanish*



Lawrence E. Moon Funeral Home - January 26, 2018 at 10:57 PM



“ *Ms. Michele Ann Evanish*

October 09, 2023 at 07:02 AM



“ *I can't believe your gone. I just found out. Sorry for everyone's loss. She sure was one of a kind. She could be a spitfire when needed and a sweetheart if she liked and knew you. This is so sad. My condolences, hugs, prayers and positive healing vibes all sent.*

Marlo Cypher - February 17, 2018 at 09:04 AM



“ *Praying for the family. The loss of a mother and grandmother will be felt forever. I pray peace, covering and protection over you and your family during this difficult time. Please know I am always only a phone call away.*

Yaushica Aubert - January 26, 2018 at 09:12 AM



“ me and my mom when I got older the last picture we was able to take together



Jamilia Bridges - January 25, 2018 at 11:56 PM



“ me and my mama when I was a baby me and Mama I miss you so much



Jamilia Bridges - January 25, 2018 at 11:54 PM

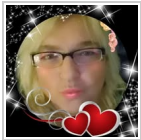

“ So sorry for your loss..your mom was a long time friend of mine..she will sadly be missed by all especially her wonderful kids...i love y'all and God bless..

Teresa Verdun - January 15, 2018 at 11:25 PM

MM

Sorry for ur guys loss I was really closet to get and she was like another mom to me and I grow up with her kids and closet to them she will be really be miss keep me in post the family can get a hold of me on facebook please

Monica Miller - January 18, 2018 at 12:39 PM

JB

“ My deepest and heartfelt condolences go out to the family of Ms. Michele Ann Evanish, While words fail to capture the pain of losing a loved one, we look forward to the time when words will fail to capture the joy of having our Heavenly Father return your dear loved one to you. (Isaiah 26:19).

J. Brown - January 15, 2018 at 12:59 PM

CA

“ Sorry for the loss of your love one, death leaves us at a lost, but God can and will give us comfort, using the power of pray can bring us that comfort. 2cor1:3,4, please read.

concern for all - January 12, 2018 at 09:27 AM

DB

I am sorry for your loss. At such times words that truly comfort are hard to think of, the Bible has these comforting words found at PHilippians 4:6, 7. The Bible can be a source of comfort. May the family keep in mind that God the hearer of prayers promise to help through these difficult times, if you turn to him in prayer.

You can read these scriptures online at www.jw.org.

Delores Brown - January 12, 2018 at 12:33 PM

JE

Im so sorry I never got to see her or come before she died, I didnt even know. She was the best Grandma me and my three sisters could really ever ask for. I hope she knows I love her. From her granddaughter Jasmine.

Jasmine Evanish - December 13, 2018 at 02:49 PM