



Mrs. Lizzie Mae Payne

January 1, 1923 - May 1, 2017

PAYNE, Mrs. Lizzie Mae - Age 94, passed away Monday, May 1, 2017 at Heartland Health Care Center-Briarwood. Family hour 10:00 AM Saturday, May 13, 2017 from the Chapel of Lawrence E. Moon Funeral Home, 906 W. Flint Park Blvd., with funeral service commencing at 11:00 AM Elder Dr. Larry Weaver, officiating. Interment Gracelawn Community Cemetery, 5710 N. Saginaw St. Friends and pallbearers will assemble at the funeral home 10:00 AM Saturday. Mrs. Payne will lie in state in the Chapel of Lawrence E. Moon Funeral Home, and may be viewed from 12:00 PM-8:00 PM Friday May 12, 2017.

Mrs. Lizzie Mae Payne was born January 1, 1923 in Bolivar, Tennessee, the daughter of John Henry Wood and Hattie Bell Jarrett. She graduated from Booker T. Washington High School in Memphis, TN. Mrs. Payne moved to Flint, Michigan in 1970 and attended Mott Community College where she completed her CNA Certification. After being employed as a CNA Supervisor for several years, she retired from Cecia Nursing Home in Flint. Mrs. Payne loved flowers, going to garage sales and spending time with her family. She also loved attending church when she was able.

Mrs. Lizzie Mae Payne leaves to cherish her memory: 3 daughters and 3 sons, Malcolm (Lee) Payne of Mt. Morris, MI, Calvin Payne of Flint, Kira Mae (Frank) Johnson, Macie Wade, Carolyn Jean Payne and John Henry "Pokie"

Payne, all of Memphis, TN; 18 grandchildren including special grandson, James B. Mitchell and special granddaughter, CháKiara Mae Payne; 65 great-grandchildren; 87 great-great-grandchildren; sister, Rosie Lee Lester; brother, John Henry Wood Jr., both of Memphis, TN; brother-in-law, Herbert (Elsie) Payne of Brentwood, NY; a host of other relatives and friends.

Mrs. Payne was preceded by her husband, Mason Payne; sons, Clayton Payne, Carl Edward Payne and Larry Payne; parents, John Henry Wood and Hattie Bell Jarrett; sister, Ernestine Duke; and special cousin, Ardell Cason Sr.

The family would like to express special thanks to Briarwood (Heartland Hospice), McLaren-Flint, Milton Cason, Ardell Cason Jr., Michael Davis and anyone else that may have helped in our time of bereavement with a kind word or dish. We thank you.

Cemetery Details

Gracelawn Cemetery

5710 N. Saginaw St.
Flint, MI 48505

Previous Events

Public Viewing

MAY 12. 12:00 PM - 8:00 PM (ET)

Lawrence E. Moon Funeral Home Chapel, Flint
906 W. Flint Park Blvd.
Flint, MI 48505
(810) 789-MOON (6666)
lemoonfhflint@gmail.com
<http://www.lawrenceemoonfuneralhome.com>

Family hour

MAY 13. 10:00 AM - 11:00 AM (ET)

Lawrence E. Moon Funeral Home Chapel, Flint
906 W. Flint Park Blvd.
Flint, MI 48505
(810) 789-MOON (6666)
lemoonfhflint@gmail.com
<http://www.lawrenceemoonfuneralhome.com>

Service

MAY 13. 11:00 AM (ET)

Lawrence E. Moon Funeral Home Chapel, Flint
906 W. Flint Park Blvd.
Flint, MI 48505
(810) 789-MOON (6666)
lemoonfhflint@gmail.com
<http://www.lawrenceemoonfuneralhome.com>

Tribute Wall



“ *Condolences to her family*



Carson Loveless - March 14, 2025 at 06:00 PM



“ *Mrs. Lizzie Mae Payne*

October 09, 2023 at 07:02 AM



“ *8 files added to the album LifeTributes*

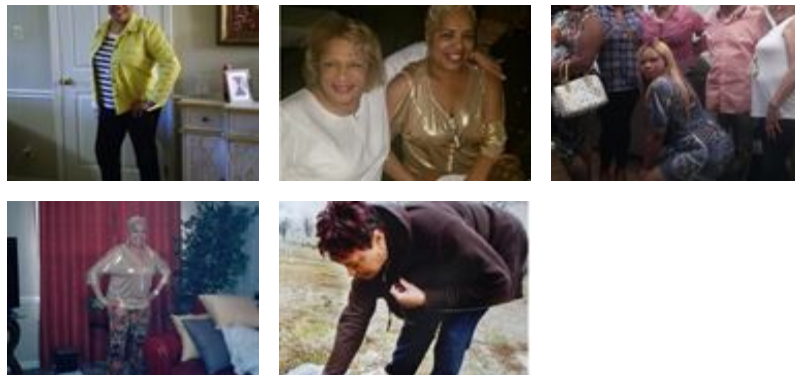

Lawrence E. Moon Funeral Home - May 12, 2017 at 06:30 PM



“ 58 files added to the album Life Tributes

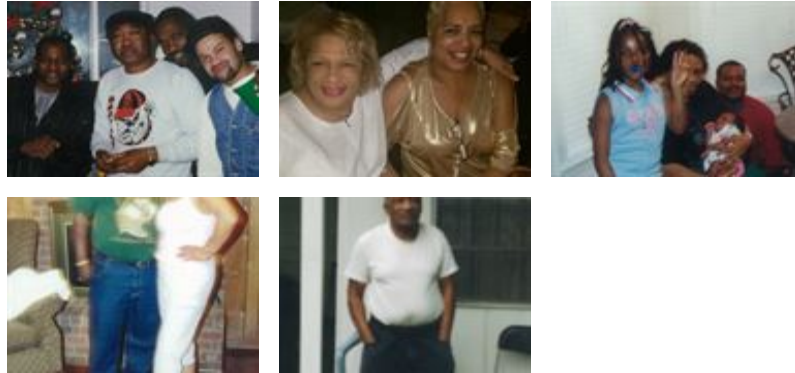

Lawrence E. Moon Funeral Home - May 11, 2017 at 05:33 PM



“ Deepest condolences and prayers to Calvin and the rest of the family.

Lewanna Terry - May 08, 2017 at 10:11 AM



“ My prayers and condolences go to the The Payne Family.

The Family - May 07, 2017 at 05:00 PM



“ My condolences to the family of Mrs. Lizzie Payne. I send my heartfelt condolences may God through his holy spirit comfort you and your family during this time of breavment and the scripture at (Acts:24 :15) give you hope.



Daisy Boone - May 07, 2017 at 12:16 PM

CA

“ *Lizzie Mae you will be missed. You will always be my tutti fruiti girl. I will think of you whenever I hear that song. Prayers for the whole family.*



Cassy - May 06, 2017 at 07:34 AM

IM

“ *My deepest and sincerest condolences to Malcolm, her baby Calvin , her daughter down south, the rest of her family and friends! Your mother was a lovely lady , kept a smile and will tell you about yourself all at the same time! Until next time Ms. Lizzie ! May you rest in peace!!*



India Moore - May 03, 2017 at 11:33 PM

SN

“ *Sandy Neal lit a candle in memory of Mrs. Lizzie Mae Payne*



Sandy Neal - May 03, 2017 at 09:50 PM

CB

“ *You will be truly missed and forever in my heart*

Corlius Brownlee - May 02, 2017 at 08:36 AM

BF

“ *Our prayers and love is with the Payne Family*



Billings Family - May 02, 2017 at 04:25 AM

LM

“ *To Malcom and the rest of the Payne family, sorry for your loss, your mother was a very nice lady, I'm going to miss her at Briarwood. Sending prayers up to you and your family. Linda Mayfield*



Linda Mayfield - May 01, 2017 at 10:00 PM

LM

“ *Lit a candle in memory of Mrs. Lizzie Payne, R.I.P. Mrs. Payne I'm going to miss seeing you at Briarwood. Linda Mayfield*



Linda Mayfield - May 01, 2017 at 09:55 PM

RS

“ *Ralph D Smith lit a candle in memory of Mrs. Lizzie Mae Payne*



Ralph d Smith - May 01, 2017 at 04:57 PM

MA

“ *Sending my condolences to the Family. Ms. Lizzie was a feisty woman. I'm really going to miss her.*

*Maria Anderson
Flint, MI*

Maria Anderson - May 01, 2017 at 09:39 AM