



## Mr. George Roger White

July 28, 1946 - April 8, 2015

WHITE, Mr. George Roger - Age 68, passed away Wednesday, April 8, 2015 at McLaren - Flint. Public viewing Tuesday, April 14, 2015 from 12 p.m. - 8 p.m. from the Chapel of Lawrence E. Moon Funeral Home, 906 W. Flint Park Blvd. After which, Mr. White will be taken to Mt. Olive Missionary Baptist Church Cemetery, Tallahatchie County, MS. Mr. White will lie in state in the Chapel of Lawrence E. Moon Funeral Home and may be viewed from 12 p.m. - 8 p.m. Tuesday.

Mr. George Roger White was born July 28, 1946 in Scobey, MS., the son of Mr. & Mrs. Isom and Maggie White. He was the second son, of 4 sons and 3 daughters. At an early age, George accepted Christ as his Lord and Savior. He was a youth member at Preston Missionary Baptist Church in Preston, MS. After graduating from Walker High school in Oakland, MS., George moved to Flint. He had a partnership in Astro Paving Company as an asphalt paving contractor. George was also employed with General Motors for a number years, until his retirement. He was an avid artist with a love of drawing and painting pictures in his free time.

Mr. George Roger White leaves to cherish his memory: wife, Kathryn White of Tupelo, MS; daughters, Adrena Townsend of Chicago, IL, Angerlia Jones of Memphis, TN; sons, Ernest (Hodit) Markham of Gulfport, MS, Kenneth McGowan of Lafayette, LA, Tyrone (Charmaine) Connie of Bowie, MD; grandchildren, Verdelski, DraNardus, and DeAndre Jones all of Memphis, TN,

Kenneth McGowan II, Keshon Phillips, Adaisa Scales all of Lafayette, LA, Asia and Caleb Connie both of Bowie, MD, Khali Markham, Miguel Abar, and Jessica Davis all of Gulfport, MS; sisters, Dorothy (Floyd) Jones of Tillatoba, MS, and Shirley Woods of Grand Blanc, MI; cousins, Bennie Phillips and Pastor Woodrow Anderson; brothers, Isom A. Nadir and Lee White; 2 nieces; 7 nephews; brother-in-law, B.T. Patton of Tupelo, MS; a host of other relatives and friends.

Mr. George Roger White was preceded in death by: son, DeRon Pointer; parents, Mr. & Mrs. Isom and Maggie White; sister, Joyce Clinton; and brother, Warnell White.

The family would like to express special thanks to Nurse Crissy Pleininess and staff at Kith Haven Nursing Home, and the staff at McLaren Hospital – Flint.

# Previous Events

## Public Viewing

APR **14**. 12:00 PM - 8:00 PM (ET)

Lawrence E. Moon Funeral Home Chapel, Flint  
906 W. Flint Park Blvd.  
Flint, MI 48505  
(810) 789-MOON (6666)  
lemoonfhflint@gmail.com  
<http://www.lawrenceemoonfuneralhome.com>

# Tribute Wall



“ *Mr. George Roger White*

October 09, 2023 at 07:02 AM



“ *Vivian Kelley lit a candle in memory of Mr. George Roger White*



**Vivian Kelley** - April 14, 2015 at 12:04 PM



“ *32 files added to the album Life Tributes*

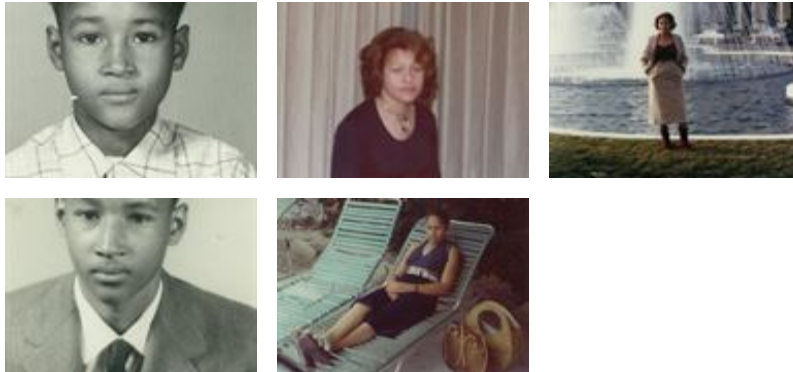

**Lawrence E. Moon Funeral Home** - April 14, 2015 at 08:05 AM

NW

“ *N.GRACE WHITE lit a candle in memory of Mr. George Roger White*



**N.GRACE WHITE** - April 13, 2015 at 08:26 PM

CP

“ *Claudette Pittman lit a candle in memory of Mr. George Roger White*



**Claudette Pittman** - April 13, 2015 at 02:15 PM

JC

“ *J Connie lit a candle in memory of Mr. George Roger White*



**J Connie** - April 11, 2015 at 04:19 PM

CC

“ *Courtney & Kayla Connie lit a candle in memory of Mr. George Roger White*



**Courtney & Kayla Connie** - April 11, 2015 at 04:16 PM

NE

“ *My Condolences to the Family. Psalm 46:1....encourages "God is for us a refuge and strength, a help that is readily to be found during difficult times."*



---

**Neighbor** - April 11, 2015 at 05:43 AM



“ *Tyrone Flint Michigan lit a candle in memory of Mr. George Roger White*



---

**Tyrone Flint Michigan** - April 08, 2015 at 04:47 PM